



Thank you for your interest in taking this survey! Before we get started, we would like to share some information about this research study with you.

ABOUT THIS STUDY

This survey is being conducted by researchers at Virginia Tech, with funding from the Association of Fish and Wildlife Agencies (AFWA) and individual fish and wildlife agencies across the United States. **The goal of this research is to learn about the activities, experiences, and preferences of people who recreationally participate in wildlife viewing**, which includes observing, photographing, or feeding wildlife; improving or maintaining wildlife habitat; or visiting parks and natural areas for the primary purpose of wildlife viewing.

This survey should take you about 15-25 minutes to complete. Your participation in this research study is **voluntary and anonymous**. Your responses will never be presented in a way that they can be connected to your identity. The results of the survey will be published in summary form in reports, graduate theses, and journal articles. Anonymous survey data will be made available to state fish and wildlife agencies and may be archived online in a publicly accessible format. There are **no known risks** associated with this research; there are **no right or wrong answers** to survey questions; and **you can leave the survey at any time**, for any reason.



First, we would like to know about your participation in different kinds of wildlife viewing.

In which, if any, of the following forms of **wildlife viewing** have you participated in the past 5 years?

Note: For this survey, "**wildlife**" refers to all animals, such as birds, fish, insects, mammals, amphibians, and reptiles, that are living in natural environments, including in urban and semi-urban places. Wildlife does not include animals living in artificial or captive environments, such as aquariums, zoos, or museums, or domestic animals such as farm animals or pets. "**Wildlife viewing**" refers to intentionally observing, photographing, or feeding wildlife; improving or maintaining wildlife habitat; or visiting parks and natural areas for the primary purpose of wildlife viewing. Wildlife viewing does not include simply noticing wildlife while doing something else, such as gardening, exercising, hunting, or fishing, or intentionally scouting for game.

(Please select all that apply.)

- ☐ Closely observing wildlife or trying to identify unfamiliar types of wildlife
 - ☐ Photographing or taking pictures of wildlife
 - ☐ Feeding wild birds
 - ☐ Feeding other wildlife
 - ☐ Maintaining plantings or natural areas for the benefit of wildlife
 - ☐ Visiting parks and natural areas to observe, photograph, or feed wildlife
 - ☐ Taking trips or outings to any other location to observe, photograph, or feed wildlife
 - ☐ I did not participate in any of these forms of wildlife viewing in the past 5 years.
- 

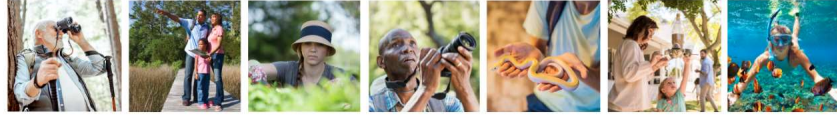

Before we continue with the rest of the survey, we have just a few quick questions about you.

In **what year** were you born?

(Please select your birth year from the drop-down list.)

Powered by Qualtrics [↗](#)



Which **state** do you live in for most of the year?

(Please select a state from the drop-down list.)

What is your **gender**?

(Please select one.)

☐ Man

☐ Woman

☐ Non-binary

☐ Prefer to not disclose

☐ Prefer to self-describe

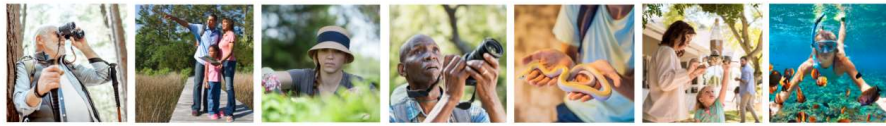

What is the **highest degree or level of school** you have completed?

(Please select one.)

- ☐ High school diploma, equivalent, or less
- ☐ Some college
- ☐ Associate's or technical degree
- ☐ Bachelor's degree
- ☐ Professional, master's or doctoral degree

Now, we would like to ask you more about your wildlife viewing activities.

Which of the following **types of wildlife** are you interested in observing, photographing, or feeding?

(Please select all that apply.)

- ☐ **Insects or spiders**
(such as butterflies, dragonflies, beetles, etc.)
- ☐ **Amphibians**
(such as frogs, salamanders, etc.)
- ☐ **Reptiles**
(such as turtles, snakes, etc.)
- ☐ **Birds**
(such as songbirds, waterfowl, birds of prey, etc.)



☐ **Land mammals**
(such as deer, bears, elk, etc.)

☐ **Marine mammals**
(such as whales, seals, dolphins, etc.)

☐ **Freshwater or saltwater fish**
(such as sunfishes, darters, trout, salmon, sea bass, etc.)

☐ **None of the above, I am interested in observing, photographing, or feeding other types of wildlife**

☐ **None of the above, I am not interested in observing, photographing, or feeding wildlife**

Powered by Qualtrics [↗](#)

**FISH AND WILDLIFE
CONSERVATION**
VIRGINIA TECH™



How would you **rate your skill level** in wildlife viewing?

(Please select one.)

☐ Beginner

☐ Novice

☐ Intermediate

☐ Advanced

☐ Expert



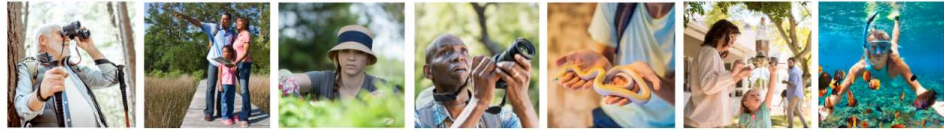

Next, we would like to know about your expenditures related to wildlife viewing.

How much money do you spend on the following expenses related to wildlife viewing in a typical year?

Note: Throughout this survey we will ask you about your activities during "a typical year." This is because we recognize that the last year has been unusual due to the COVID-19 pandemic, and this may have impacted your participation in wildlife viewing. By "a typical year," we mean a recent year (within the last ~5 years) that was not impacted by unusual circumstances like the COVID-19 pandemic. If you started viewing wildlife during the pandemic, please answer all questions about "a typical year" for the past year.

(For each expense category below, please select the response that contains your best estimate of how much you typically spend.)



Trip-related costs for wildlife viewing (such as transportation, lodging, guide fees, or access fees)



All other wildlife viewing expenses and equipment (such as binoculars, hiking or boating equipment for viewing, field guides, bird feeders or bird food, or membership dues for wildlife viewing organizations)

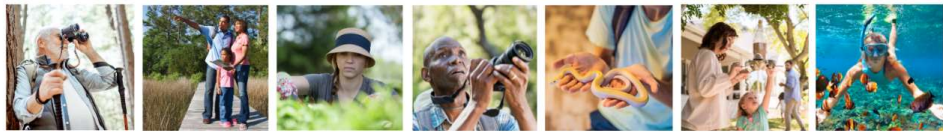

Now, we would like to know more about the role of wildlife viewing in your life.

To what extent do you **agree or disagree** with the following statements?

(Please select one response per statement.)

	Strongly disagree	Somewhat disagree	Neither agree nor disagree	Somewhat agree	Strongly agree
I think of myself as a wildlife viewer.	<input type="radio"/>	<input type="radio"/>	<input type="radio"/>	<input type="radio"/>	<input type="radio"/>
Being a wildlife viewer is an important part of who I am .	<input type="radio"/>	<input type="radio"/>	<input type="radio"/>	<input type="radio"/>	<input type="radio"/>
Wildlife viewing has a central role in my life.	<input type="radio"/>	<input type="radio"/>	<input type="radio"/>	<input type="radio"/>	<input type="radio"/>



A lot of my life is organized around wildlife viewing.	<input type="radio"/>	<input type="radio"/>	<input type="radio"/>	<input type="radio"/>	<input type="radio"/>
Wildlife viewing is not an important part of my life.	<input type="radio"/>	<input type="radio"/>	<input type="radio"/>	<input type="radio"/>	<input type="radio"/>
People who look like me participate in wildlife viewing.	<input type="radio"/>	<input type="radio"/>	<input type="radio"/>	<input type="radio"/>	<input type="radio"/>
I feel welcome among other wildlife viewers.	<input type="radio"/>	<input type="radio"/>	<input type="radio"/>	<input type="radio"/>	<input type="radio"/>
Being a wildlife viewer is not a key part of who I am.	<input type="radio"/>	<input type="radio"/>	<input type="radio"/>	<input type="radio"/>	<input type="radio"/>
I teach or mentor others in wildlife viewing.	<input type="radio"/>	<input type="radio"/>	<input type="radio"/>	<input type="radio"/>	<input type="radio"/>

Powered by Qualtrics 



We are also interested in your history with wildlife viewing.

How did the **COVID-19 pandemic** impact your overall participation in wildlife viewing?

(Please select one.)

- ☐ **No impact;** I was wildlife viewing prior to the COVID-19 pandemic, and I continued wildlife viewing during the pandemic.
- ☐ I was wildlife viewing prior to the COVID-19 pandemic, but **I stopped wildlife viewing** during the pandemic.
- ☐ While I previously participated in wildlife viewing, I was not currently wildlife viewing when the COVID-19 pandemic started. During the pandemic, **I started wildlife viewing again.**
- ☐ **I started wildlife viewing for the first time** during the COVID-19 pandemic.





For about **how many years** have you participated in wildlife viewing?

(Please select the category that contains your best estimate.)

In this section of the survey, we will ask you about how much time you spend wildlife viewing in different locations. The first question asks about the number of days you spend wildlife viewing in a *typical year*. The next two questions ask you about how many days you spent wildlife viewing in the *past year* and how much time you think you will spend wildlife viewing in the *upcoming year*.

First, **how many days** do you spend wildlife viewing in each of the following locations **in a typical year**?

Note: By "a typical year," we mean a recent year (within the last ~5 years) that was not impacted by unusual circumstances like the COVID-19 pandemic.

(Please select the response that contains your best estimate for the number of days you spend wildlife viewing in each location. If you do not typically participate in wildlife viewing in these locations, please select 0 days.)

	0 days	1-30 days	31-60 days	61-90 days	91-120 days	121-150 days	151-180 days	181-210 days	211 or more days
Around or within 1 mile of your home	<input type="radio"/>	<input type="radio"/>	<input type="radio"/>	<input type="radio"/>	<input type="radio"/>	<input type="radio"/>	<input type="radio"/>	<input type="radio"/>	<input type="radio"/>
More than 1 mile away from your home, but within your state	<input type="radio"/>	<input type="radio"/>	<input type="radio"/>	<input type="radio"/>	<input type="radio"/>	<input type="radio"/>	<input type="radio"/>	<input type="radio"/>	<input type="radio"/>
Outside of your state or outside of the United States	<input type="radio"/>	<input type="radio"/>	<input type="radio"/>	<input type="radio"/>	<input type="radio"/>	<input type="radio"/>	<input type="radio"/>	<input type="radio"/>	<input type="radio"/>





(Please select the response that contains your best estimate for the number of days you spent viewing in each location. If you did not participate in wildlife viewing in these locations in the first year of the COVID-19 pandemic, please select 0 days.)

[illegible]



How many days do you think you will spend wildlife viewing in each of the following locations **in the next 12 months?**

(Please select the response that contains your best estimate for the number of days you expect to spend wildlife viewing in each location. If you do not expect to participate in wildlife viewing in these locations in the upcoming year, please select 0 days.)

	0 days	1-30 days	31-60 days	61-90 days	91-120 days	121-150 days	151-180 days	181-210 days	211 or more days
Around or within 1 mile of your home	<input type="radio"/>	<input type="radio"/>	<input type="radio"/>	<input type="radio"/>	<input type="radio"/>	<input type="radio"/>	<input type="radio"/>	<input type="radio"/>	<input type="radio"/>
More than 1 mile away from your home, but within your state	<input type="radio"/>	<input type="radio"/>	<input type="radio"/>	<input type="radio"/>	<input type="radio"/>	<input type="radio"/>	<input type="radio"/>	<input type="radio"/>	<input type="radio"/>
Outside of your state or outside of the United States	<input type="radio"/>	<input type="radio"/>	<input type="radio"/>	<input type="radio"/>	<input type="radio"/>	<input type="radio"/>	<input type="radio"/>	<input type="radio"/>	<input type="radio"/>

Now, we would like to know more about where you participate in wildlife viewing in [\\${q://QID244/ChoiceGroup/SelectedChoices}](#).

In a typical year, in **which locations** do you participate in wildlife viewing in [\\${q://QID244/ChoiceGroup/SelectedChoices}](#)?

Note: By "a typical year," we mean a recent year (within the last ~5 years) that was not impacted by unusual circumstances like the COVID-19 pandemic.

(Please select all that apply.)

☐ My own home or property

☐ Property of friends or family

☐ Other privately-owned areas (such as lands owned by land trusts, non-profit organizations, private companies, or individuals)



- ☐ Locally-managed areas (such as town or county parks, trails, or open spaces)
- ☐ State-managed areas (such as state parks, forests, boat landings, fishing areas, conservation areas, or Wildlife Management Areas)
- ☐ Federally-managed areas (such as National Parks, National Wildlife Refuges, Bureau of Land Management Land, Waterfowl Production Areas, or National Forests)
- ☐ Tribal lands
- ☐ I am unsure who owns or manages the areas where I participate in wildlife viewing.
- ☐ I do not participate in wildlife viewing in any of the above locations.



Next, we would like to understand the factors that support and limit your participation in wildlife viewing.

To what extent do people in each of the following groups **encourage your participation** in wildlife viewing?

(Please select one response per statement.)

	Not at all	Very little	Somewhat	Quite a bit	A great deal
Family member(s)	<input type="radio"/>	<input type="radio"/>	<input type="radio"/>	<input type="radio"/>	<input type="radio"/>
Friend(s)	<input type="radio"/>	<input type="radio"/>	<input type="radio"/>	<input type="radio"/>	<input type="radio"/>
Mentor(s)	<input type="radio"/>	<input type="radio"/>	<input type="radio"/>	<input type="radio"/>	<input type="radio"/>
Peer(s)	<input type="radio"/>	<input type="radio"/>	<input type="radio"/>	<input type="radio"/>	<input type="radio"/>





To what extent do you experience **accessibility challenges** related to wildlife viewing?

Note: By "**Accessibility challenges**" we mean the difficulties someone experiences in interacting with or while using the physical or social environment while trying to engage in a meaningful activity (such as wildlife viewing). This may be a result of a mobility challenge, blindness or low vision, intellectual or developmental disabilities (including Autism), mental illness, being Deaf or Hard of Hearing, or other health concerns. (Definition from Birdability.org)

(Please select one.)

☐ Not at all

☐ Very little

☐ Somewhat

☐ Quite a bit

☐ A great deal



To what extent do each of the following **limit the extent of your participation** in wildlife viewing in a typical year?

Note: By "**a typical year**," we mean a recent year (within the last ~5 years) that was not impacted by unusual circumstances like the COVID-19 pandemic.

(Please select one response per statement.)

	Not at all	Very little	Somewhat	Quite a bit	A great deal
Lack of free time to participate in wildlife viewing	<input type="radio"/>	<input type="radio"/>	<input type="radio"/>	<input type="radio"/>	<input type="radio"/>
Few people who support your wildlife viewing activities	<input type="radio"/>	<input type="radio"/>	<input type="radio"/>	<input type="radio"/>	<input type="radio"/>
Few people to participate in wildlife viewing with	<input type="radio"/>	<input type="radio"/>	<input type="radio"/>	<input type="radio"/>	<input type="radio"/>
Lack of organized viewing opportunities within your community or social groups	<input type="radio"/>	<input type="radio"/>	<input type="radio"/>	<input type="radio"/>	<input type="radio"/>
<hr/>					
Lack of wildlife viewing skills	<input type="radio"/>	<input type="radio"/>	<input type="radio"/>	<input type="radio"/>	<input type="radio"/>
Lack of access to equipment or supplies for wildlife viewing	<input type="radio"/>	<input type="radio"/>	<input type="radio"/>	<input type="radio"/>	<input type="radio"/>
Financial costs associated with wildlife viewing	<input type="radio"/>	<input type="radio"/>	<input type="radio"/>	<input type="radio"/>	<input type="radio"/>
Distance to high-quality locations for wildlife viewing	<input type="radio"/>	<input type="radio"/>	<input type="radio"/>	<input type="radio"/>	<input type="radio"/>
Not knowing where to go wildlife viewing	<input type="radio"/>	<input type="radio"/>	<input type="radio"/>	<input type="radio"/>	<input type="radio"/>
Lack of transportation to wildlife viewing locations	<input type="radio"/>	<input type="radio"/>	<input type="radio"/>	<input type="radio"/>	<input type="radio"/>
Accessibility challenges for yourself or the people you go wildlife viewing with	<input type="radio"/>	<input type="radio"/>	<input type="radio"/>	<input type="radio"/>	<input type="radio"/>
Lack of facilities at wildlife viewing locations	<input type="radio"/>	<input type="radio"/>	<input type="radio"/>	<input type="radio"/>	<input type="radio"/>
Safety concerns when wildlife viewing	<input type="radio"/>	<input type="radio"/>	<input type="radio"/>	<input type="radio"/>	<input type="radio"/>
Crowds in wildlife viewing locations	<input type="radio"/>	<input type="radio"/>	<input type="radio"/>	<input type="radio"/>	<input type="radio"/>

We are also interested in your participation in other kinds of outdoor recreation.

Which of the following **outdoor activities**, if any, do you participate in during a typical year?

Note: By "a typical year," we mean a recent year (within the last ~5 years) that was not impacted by unusual circumstances like the COVID-19 pandemic.

(Please select all that apply.)

☐ Road or mountain biking

☐ Camping

☐ Rock climbing or bouldering

☐ Fishing

☐ Foraging
(for wild foods such as mushrooms or berries)

☐ Geocaching

☐ Hiking or backpacking

☐ Horseback riding

☐ Hunting

☐ Botanizing or viewing wildflowers, other plants, or fungi

☐ Recreational shooting sports or archery

☐ Swimming

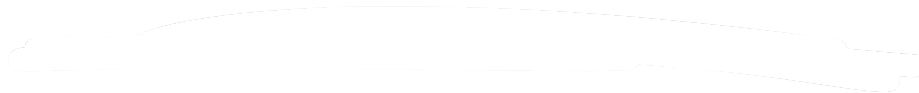

☐ Motorized boating

☐ Non-motorized boating
(such as kayaking or canoeing)

☐ Off-roading or use of Off Highway Vehicles
(such as ATVs or snowmobiles)

☐ Running, jogging, or walking

☐ Winter sports
(such as skiing, snowboarding, or snowshoeing)

☐ I do not participate in any of these activities.

Now we would like to know more about your interest in participating in wildlife or habitat conservation activities in the future.

How likely would you be to participate in each of the following **conservation activities** in the next 5 years, if you had the opportunity to do so?

(Please select one response per conservation activity.)

	Not at all likely	Slightly likely	Moderately likely	Very likely	Extremely likely
Informing or teaching others about wildlife conservation	<input type="radio"/>	<input type="radio"/>	<input type="radio"/>	<input type="radio"/>	<input type="radio"/>
Enhancing wildlife habitat (the place or environment where wildlife live and grow)	<input type="radio"/>	<input type="radio"/>	<input type="radio"/>	<input type="radio"/>	<input type="radio"/>



Participating in **civic engagement** (*such as voting or advocating*) related to wildlife conservation

☐☐☐☐☐

Collecting data on wildlife or habitat to contribute to science or management

☐☐☐☐☐

Donating money to support wildlife conservation

☐☐☐☐☐

Purchasing products that benefit wildlife or whose proceeds support conservation

☐☐☐☐☐

Cleaning up trash or litter

☐☐☐☐☐



In this section of the survey, we would like to know more about your experiences with and thoughts about $\{e://Field/StateAgency\}$, the state agency responsible for conserving fish and wildlife and their habitats and managing wildlife-related recreation in $\{q://QID244/ChoiceGroup/SelectedChoices\}$, among other things.



How **familiar** are you with $\{e://Field/StateAgency\}$?

(Please select one.)

- ☐ Not at all familiar
- ☐ Slightly familiar
- ☐ Moderately familiar
- ☐ Very familiar
- ☐ Extremely familiar





Regardless of your level of familiarity with $\{e://Field/StateAgency\}$, we are interested in your thoughts about **how the agency currently prioritizes** programs and services that support wildlife viewing. Please complete the following statement:

The level at which $\{e://Field/StateAgency\}$ prioritizes programs and services that support wildlife viewing is...

(Please select one.)

- ☐ Far too low
- ☐ Too low
- ☐ About right
- ☐ Too high
- ☐ Far too high
- ☐ I don't have an opinion.



We are also interested in any experiences you may have with the programs and services offered by **\$(e://Field/StateAgency)**.

\$(e://Field/StateAgency) offers a variety of **programs and services** that connect people with wildlife and support wildlife viewing. Which of the following **\$(e://Field/StateAgency)** programs and services, if any, have you **participated in or used** in the past 5 years?
(Please select all that apply.)

- ☐ Volunteer research or wildlife data collection opportunities
- ☐ Volunteer opportunities, not related to research or data collection
- ☐ Technical assistance or information about improving wildlife habitat
- ☐ Information about wildlife viewing opportunities in the state
- ☐ Information about wildlife in the state
- ☐ Programs or presentations for groups or clubs
- ☐ **\$(e://Field/StateAgency)** lands
- ☐ **\$(e://Field/StateAgency)** nature, education, or visitor centers
- ☐ Wildlife festivals or viewing competitions sponsored by **\$(e://Field/StateAgency)**
- ☐ Live stream wildlife cameras
- ☐ Conservation law enforcement
- ☐ I have not used or engaged in any of these agency programs or services in the last 5 years.



Have any members of your household engaged in programming for children or youth provided by [\\$e://Field/StateAgency](#) (such as school-based programs, camps, or youth and family events)?

(Please select one.)

- ☐ **Yes;** children or youth in my household have engaged in some of these programs.
 - ☐ **No;** children or youth in my household have not engaged in any of these programs.
 - ☐ **Not applicable;** I do not have children or youth in my household.
-



Which, if any, of the following **agency programs and services** that you participated in or used were you **satisfied with?**

(Please select all agency programs and services that you were satisfied with. If you were dissatisfied with the program, please do not select it.)

- ☐ Volunteer research or wildlife data collection opportunities
- ☐ Volunteer opportunities, not related to research or data collection
- ☐ Technical assistance or information about improving wildlife habitat
- ☐ Information about wildlife viewing opportunities in the state
- ☐ Information about wildlife in the state
- ☐ Programs or presentations for groups or clubs

-
- ☐ \${e://Field/StateAgency} lands
 - ☐ \${e://Field/StateAgency} nature, education, or visitor centers
 - ☐ Wildlife festivals or viewing competitions sponsored by \${e://Field/StateAgency}
 - ☐ Live stream wildlife cameras
 - ☐ Conservation law enforcement
 - ☐ Programming for children or youth
 - ☐ I was not satisfied with any of the agency programs or services that I have experienced.

We would also like to understand how $\{e://Field/StateAgency\}$ can best meet the needs of wildlife viewers.

Which of the following potential programs or services from $\{e://Field/StateAgency\}$ would better **support your wildlife viewing activities** in $\{q://QID244/ChoiceGroup/SelectedChoices\}$?

(Please select all that apply.)

$\{e://Field/StateAgency\}$ can better support my wildlife viewing activities by providing...

☐ Access to more **places** to go wildlife viewing

☐ More information about **where** to go to see wildlife

☐ More information about where and when to view wildlife where there is **no hunting**

☐ More information about **wildlife in** $\{q://QID244/ChoiceGroup/SelectedChoices\}$

☐ More information about **how** to view various types of wildlife

☐ More programs to **interact** with other wildlife viewers

☐ More programs to improve wildlife viewing **skills**

☐ More **virtual programs** for wildlife viewing *(such as video classes, online presentations, or wildlife cameras)*



- ☐ More opportunities to be involved in volunteer **research** or wildlife data collection activities
- ☐ More opportunities to be involved in other **volunteer** activities, not related to research or data collection
- ☐ More opportunities for **youth** to learn how to participate in wildlife viewing
- ☐ More **training** opportunities for wildlife viewing guides or mentors
- ☐ More wildlife viewing **events** (*such as wildlife viewing festivals or competitions*)
- ☐ More agency **staff** to support wildlife viewing
- ☐ More **amenities** for wildlife viewing (*such as viewing platforms, blinds, or signs*)
- ☐ More **accessible features** in wildlife viewing locations (*such as paved trails, accessible parking, or tactile signage*)
- ☐ I am **not interested** in any of these options to support my wildlife viewing activities.





Now, we would like to know about your past financial support of
\${e://Field/StateAgency}.

Below are a variety of ways that wildlife conservation and recreation opportunities provided
by \${e://Field/StateAgency} are *financially* supported by the public in
\${q://QID244/ChoiceGroup/SelectedChoices}. Which of the following **purchases or
contributions**, if any, have you made in the past 5 years?

Note: Please also select options for which you have ever made a one-time, permanent
purchase, such as a lifetime hunting or fishing license.

(Please select all that apply.)

- ☐ Any \${q://QID244/ChoiceGroup/SelectedChoices} hunting license
- ☐ Any \${q://QID244/ChoiceGroup/SelectedChoices} fishing license
- ☐ \${q://QID244/ChoiceGroup/SelectedChoices} conservation or habitat stamp *required
with purchase of a hunting license*
- ☐ \${q://QID244/ChoiceGroup/SelectedChoices} conservation or habitat stamp *voluntarily
purchased independent of a hunting license*
- ☐ Conservation or wildlife license plate
- ☐ \${e://Field/StateAgency} lands access pass, permit, or entrance fee
- ☐ Fees for a program or event hosted by \${e://Field/StateAgency}

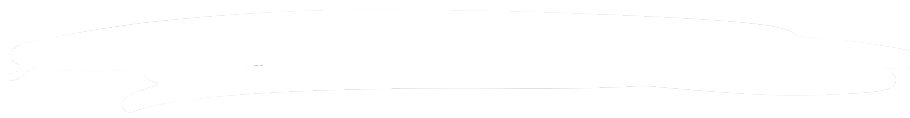

☐ Voluntary donation of a portion of state income tax return to \${e://Field/StateAgency}

☐ Donation of land to \${e://Field/StateAgency} through a conservation easement

☐ Direct donation of money to \${e://Field/StateAgency}

☐ Lottery ticket for which the proceeds go to habitat conservation

☐ Virtual products from \${e://Field/StateAgency} (*such as podcasts, e-books, and other online materials*)

☐ Tangible products from \${e://Field/StateAgency} (*such as books, maps, and other merchandise*)

☐ I have not made any of these purchases or contributions.





Do you hold a **lifetime fishing or hunting license**?

(Please select one.)

☐ **Yes**, I have a lifetime fishing or hunting license.

☐ **No**, I do not have a lifetime fishing or hunting license.



Now, we would like to know about future purchases or contributions you may make to **Field/StateAgency**.

How likely are you to make the following **purchases or contributions** in the next 5 years, assuming these options are available in **QID244/ChoiceGroup/SelectedChoices**?

(Please select one response for each type of contribution, regardless of whether or not the option is currently available in **QID244/ChoiceGroup/SelectedChoices**.)

	Not at all likely	Slightly likely	Moderately likely	Very likely	Extremely likely
Any QID244/ChoiceGroup/SelectedChoices hunting license	<input type="radio"/>	<input type="radio"/>	<input type="radio"/>	<input type="radio"/>	<input type="radio"/>
Any QID244/ChoiceGroup/SelectedChoices fishing license	<input type="radio"/>	<input type="radio"/>	<input type="radio"/>	<input type="radio"/>	<input type="radio"/>
QID244/ChoiceGroup/SelectedChoices conservation or habitat stamp <i>required with purchase of a hunting license</i>	<input type="radio"/>	<input type="radio"/>	<input type="radio"/>	<input type="radio"/>	<input type="radio"/>
QID244/ChoiceGroup/SelectedChoices conservation or habitat stamp <i>voluntarily purchased independent of a hunting license</i>	<input type="radio"/>	<input type="radio"/>	<input type="radio"/>	<input type="radio"/>	<input type="radio"/>
Conservation or wildlife license plate	<input type="radio"/>	<input type="radio"/>	<input type="radio"/>	<input type="radio"/>	<input type="radio"/>
Field/StateAgency lands access pass, permit, or entrance fee	<input type="radio"/>	<input type="radio"/>	<input type="radio"/>	<input type="radio"/>	<input type="radio"/>
Fees for a program or event hosted by Field/StateAgency	<input type="radio"/>	<input type="radio"/>	<input type="radio"/>	<input type="radio"/>	<input type="radio"/>
Voluntary donation of a portion of state income tax return to Field/StateAgency	<input type="radio"/>	<input type="radio"/>	<input type="radio"/>	<input type="radio"/>	<input type="radio"/>
Donation of land to Field/StateAgency through a conservation easement	<input type="radio"/>	<input type="radio"/>	<input type="radio"/>	<input type="radio"/>	<input type="radio"/>
Direct donation to Field/StateAgency	<input type="radio"/>	<input type="radio"/>	<input type="radio"/>	<input type="radio"/>	<input type="radio"/>



Lottery ticket for which the proceeds go to
habitat conservation

☐☐☐☐☐

Virtual products from $\{e://Field/StateAgency\}$
(such as podcasts, e-books, and other online
materials)

<input type="radio"/> <input type="radio"/> <input type="radio"/> <input type="radio"/> <input type="radio"/>

Physical products from
 $\{e://Field/StateAgency\}$ (such as books,
maps, and other merchandise)

☐☐☐☐☐



How likely would you be to provide **more financial support** than you currently do to
\${e://Field/StateAgency}, if your contributions were used in the following ways?

(Please select one response per statement.)

	Not at all likely	Slightly likely	Moderately likely	Very likely	Extremely likely
Supported habitat conservation	<input type="radio"/>	<input type="radio"/>	<input type="radio"/>	<input type="radio"/>	<input type="radio"/>
Supported conservation of rare or vulnerable species	<input type="radio"/>	<input type="radio"/>	<input type="radio"/>	<input type="radio"/>	<input type="radio"/>
Supported conservation of the types of wildlife you like to view	<input type="radio"/>	<input type="radio"/>	<input type="radio"/>	<input type="radio"/>	<input type="radio"/>
Supported more opportunities or resources for wildlife viewing	<input type="radio"/>	<input type="radio"/>	<input type="radio"/>	<input type="radio"/>	<input type="radio"/>
Supported wildlife research or monitoring	<input type="radio"/>	<input type="radio"/>	<input type="radio"/>	<input type="radio"/>	<input type="radio"/>
Were matched with funding from a different source	<input type="radio"/>	<input type="radio"/>	<input type="radio"/>	<input type="radio"/>	<input type="radio"/>



How likely would you be to participate in each of the following **conservation activities with or in support of {e://Field/StateAgency}** in the next 5 years, if you had the opportunity to do so?

(Please select one response per conservation activity.)

	Not at all likely	Slightly likely	Moderately likely	Very likely	Extremely likely
Informing or teaching others about wildlife conservation	<input type="radio"/>	<input type="radio"/>	<input type="radio"/>	<input type="radio"/>	<input type="radio"/>
Enhancing wildlife habitat (the place or environment where wildlife live and grow)	<input type="radio"/>	<input type="radio"/>	<input type="radio"/>	<input type="radio"/>	<input type="radio"/>
Participating in civic engagement (such as voting or advocating) related to wildlife conservation	<input type="radio"/>	<input type="radio"/>	<input type="radio"/>	<input type="radio"/>	<input type="radio"/>
Informing or teaching others about wildlife conservation	<input type="radio"/>	<input type="radio"/>	<input type="radio"/>	<input type="radio"/>	<input type="radio"/>
Enhancing wildlife habitat (the place or environment where wildlife live and grow)	<input type="radio"/>	<input type="radio"/>	<input type="radio"/>	<input type="radio"/>	<input type="radio"/>
Participating in civic engagement (such as voting or advocating) related to wildlife conservation	<input type="radio"/>	<input type="radio"/>	<input type="radio"/>	<input type="radio"/>	<input type="radio"/>
Collecting data on wildlife or habitat to contribute to science or management	<input type="radio"/>	<input type="radio"/>	<input type="radio"/>	<input type="radio"/>	<input type="radio"/>
Donating money to support wildlife conservation	<input type="radio"/>	<input type="radio"/>	<input type="radio"/>	<input type="radio"/>	<input type="radio"/>
Purchasing products that benefit wildlife or whose proceeds support conservation	<input type="radio"/>	<input type="radio"/>	<input type="radio"/>	<input type="radio"/>	<input type="radio"/>
Cleaning up trash or litter	<input type="radio"/>	<input type="radio"/>	<input type="radio"/>	<input type="radio"/>	<input type="radio"/>

To what extent do you agree or disagree with each of the **following statements about**

`\${e://Field/StateAgency}`?

(Please select one response per statement.)

	Strongly Disagree	Somewhat Disagree	Neither Disagree nor Agree	Somewhat Agree	Strongly Agree
I trust `\${e://Field/StateAgency}`.	<input type="radio"/>	<input type="radio"/>	<input type="radio"/>	<input type="radio"/>	<input type="radio"/>
I trust the staff at `\${e://Field/StateAgency}`.	<input type="radio"/>	<input type="radio"/>	<input type="radio"/>	<input type="radio"/>	<input type="radio"/>
I doubt the honesty of `\${e://Field/StateAgency}`.	<input type="radio"/>	<input type="radio"/>	<input type="radio"/>	<input type="radio"/>	<input type="radio"/>
Promises made by `\${e://Field/StateAgency}` are likely to be reliable .	<input type="radio"/>	<input type="radio"/>	<input type="radio"/>	<input type="radio"/>	<input type="radio"/>
I expect that `\${e://Field/StateAgency}` will keep promises they make.	<input type="radio"/>	<input type="radio"/>	<input type="radio"/>	<input type="radio"/>	<input type="radio"/>
I do not doubt the honesty of `\${e://Field/StateAgency}`.	<input type="radio"/>	<input type="radio"/>	<input type="radio"/>	<input type="radio"/>	<input type="radio"/>
I expect that `\${e://Field/StateAgency}` is well-meaning .	<input type="radio"/>	<input type="radio"/>	<input type="radio"/>	<input type="radio"/>	<input type="radio"/>
I expect that `\${e://Field/StateAgency}` has good intentions toward wildlife viewers.	<input type="radio"/>	<input type="radio"/>	<input type="radio"/>	<input type="radio"/>	<input type="radio"/>
I expect that `\${e://Field/StateAgency}`'s intentions are benevolent .	<input type="radio"/>	<input type="radio"/>	<input type="radio"/>	<input type="radio"/>	<input type="radio"/>
I doubt that `\${e://Field/StateAgency}` is well-meaning .	<input type="radio"/>	<input type="radio"/>	<input type="radio"/>	<input type="radio"/>	<input type="radio"/>



#{e://Field/StateAgency}
knows about wildlife
viewing.

☐☐☐☐☐

#{e://Field/StateAgency}
understands the
environment they work in.

☐☐☐☐☐

#{e://Field/StateAgency}
knows how to **support** to
wildlife viewers.

☐☐☐☐☐

#{e://Field/StateAgency}
does not know about
wildlife viewing.

☐☐☐☐☐

Which, if any, of the following ways are you interested in **receiving information** from
\${e://Field/StateAgency}?

Note: Your responses are for data collection only. \${e://Field/StateAgency} will not receive
your specific response nor contact you as a result of this survey.

(Please select all that apply.)

☐ Printed materials (such as brochures and maps)

☐ Mailed newsletter or other subscription

☐ Email update or e-newsletter

☐ Online magazine

☐ \${e://Field/StateAgency} website

☐ Local news (such as television or online or print newspapers)

☐ Blogs

☐ Facebook

☐ Twitter

☐ Tik-Tok

☐ Instagram

☐ YouTube

☐ Podcast



☐ Text alert

☐ One-on-one interaction with agency staff

☐ I would prefer not to receive information from \${e://Field/StateAgency}.



For about how many years total have you lived in

\${q://QID244/ChoiceGroup/SelectedChoices}?

(Please select the number that's your best estimate of total years you've lived in

\${q://QID244/ChoiceGroup/SelectedChoices}.)





What is your race and/or ethnicity?

(Please select all that apply.)

☐ American Indian or Alaska Native

☐ Asian

☐ Black or African American

☐ Hispanic, Latino, or Spanish

☐ Middle Eastern or North African

☐ Native Hawaiian or other Pacific Islander

☐ Some other race or ethnicity

☐ White

What was your total household income during the past 12 months?

(Please select one.)

☐ Less than \$24,999

☐ \$25,000 - \$49,999

☐ \$50,000 – \$74,999

☐ \$75,000 – \$99,999

☐ \$100,000 – \$124,999

☐ \$125,000 or more

☐ I prefer not to answer.



What is your five-digit zip code?



Which of the following best describes where you currently live?

(Please select one per statement.)

☐ Rural area (Less than 2,500 people)

☐ Small town (2,500 - 9,999 people)

☐ Small city (10,000 - 49,999 people)

☐ Urban area (50,000 or more people)

